

CONTRACTORS SHALL VERIFY JOB DIMENSIONS BEFORE ANY JOB COMMENCES. ALL SHOP DRAWINGS SHALL BE SUBMITTED TO THE SUPERINTENDENT AND MANUFACTURE SHALL NOT COMMENCE WORK TO THE SET-OUT OF DIMENSIONS UNLESS DRAWINGS SIGNED BY THE CONSULTANT. DIMENSIONS SHALL HAVE PRECEDENCE OVER SCALES. THE DRAWING SHOULD BE READ IN CONJUNCTION WITH ALL RELEVANT CONTRACT SPECIFICATIONS AND DRAWINGS COPYRIGHT OF THIS DRAWING IS VESTED IN WARDLE.

General Notes & Legend

REFER ARCHITECTURAL DRAWINGS:

- FACADE SETOUT AR1502-AR1507
- PRECAST SETOUT AR1512-AR1517
- SCREEN SETOUT AR1552-AR1557
- SCREEN DETAILS AR6550-AR6554

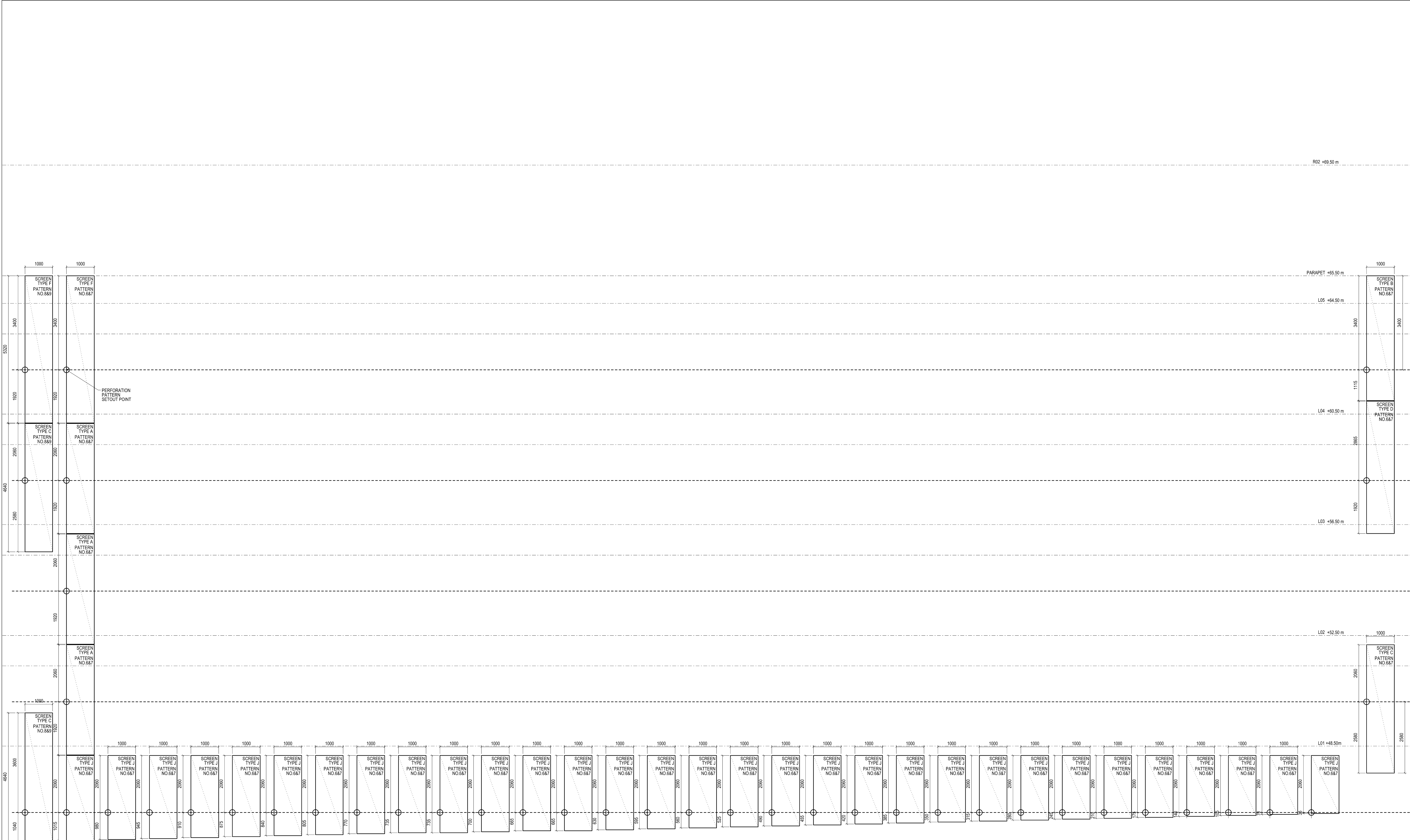

Rev	Issue	Revision Description	And	Date
01	SG	100% CD - TENDER ISSUE		07/09/12

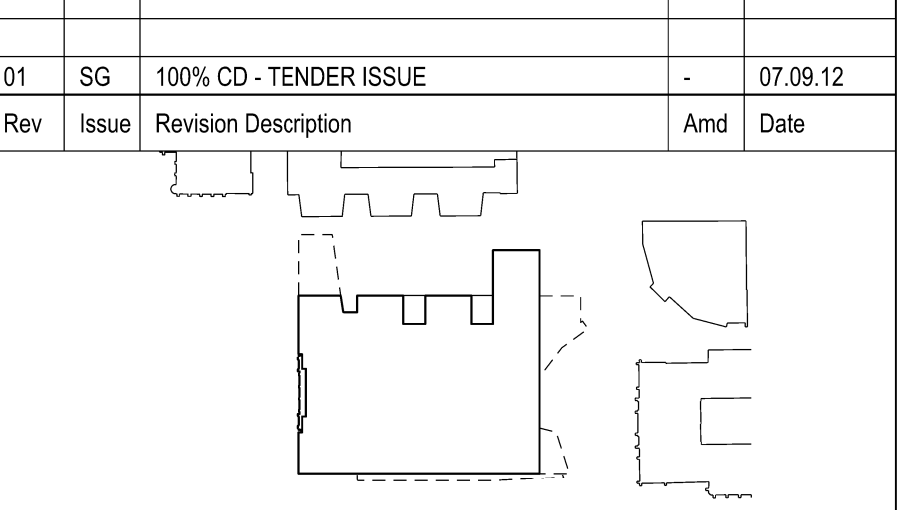

**NADAAA**

NADAAA Telephone  
1920 Washington +1 617 442 6232  
Street No.2 Facsimile  
Boston +1 888 442 1417  
Massachusetts Email  
02118 USA nad@nadaaa.com

**John Wardle Architects**

© 2011 John Wardle Architects  
Level 10, 180 Russell Street, Melbourne Victoria 3000 Australia  
Tel - +613 9654 8700 www.johnwardlearchitects.com

Client **University of Melbourne  
Parkville Campus**

Project **Faculty of Architecture  
Building and Planning**

Title **SCREEN SETOUT DIAGRAMS**

	Project No.	0913	Scale	1:50 @ A0 1:100 @ A2
	Drawing No.	AR6554	Revision	01

Date: Sept 2011 Dwn - Co-Ord - Chk -

FILENAME - FILES

**100% CD - TENDER ISSUE**